

Lower Thames Crossing  
6.2 Environmental Statement Figures  
Figure 2.2 - Project Proposals  
(Tracked changes version)

APFP Regulation 5(2)(a)

Infrastructure Planning (Applications:  
Prescribed Forms and Procedure)  
Regulations 2009

Volume 6

**DATE: September 2023**  
**DEADLINE: 4**

Planning Inspectorate Scheme Ref: TR010032  
Application Document Ref: TR010032/APP/6.2

**VERSION: 3.0**

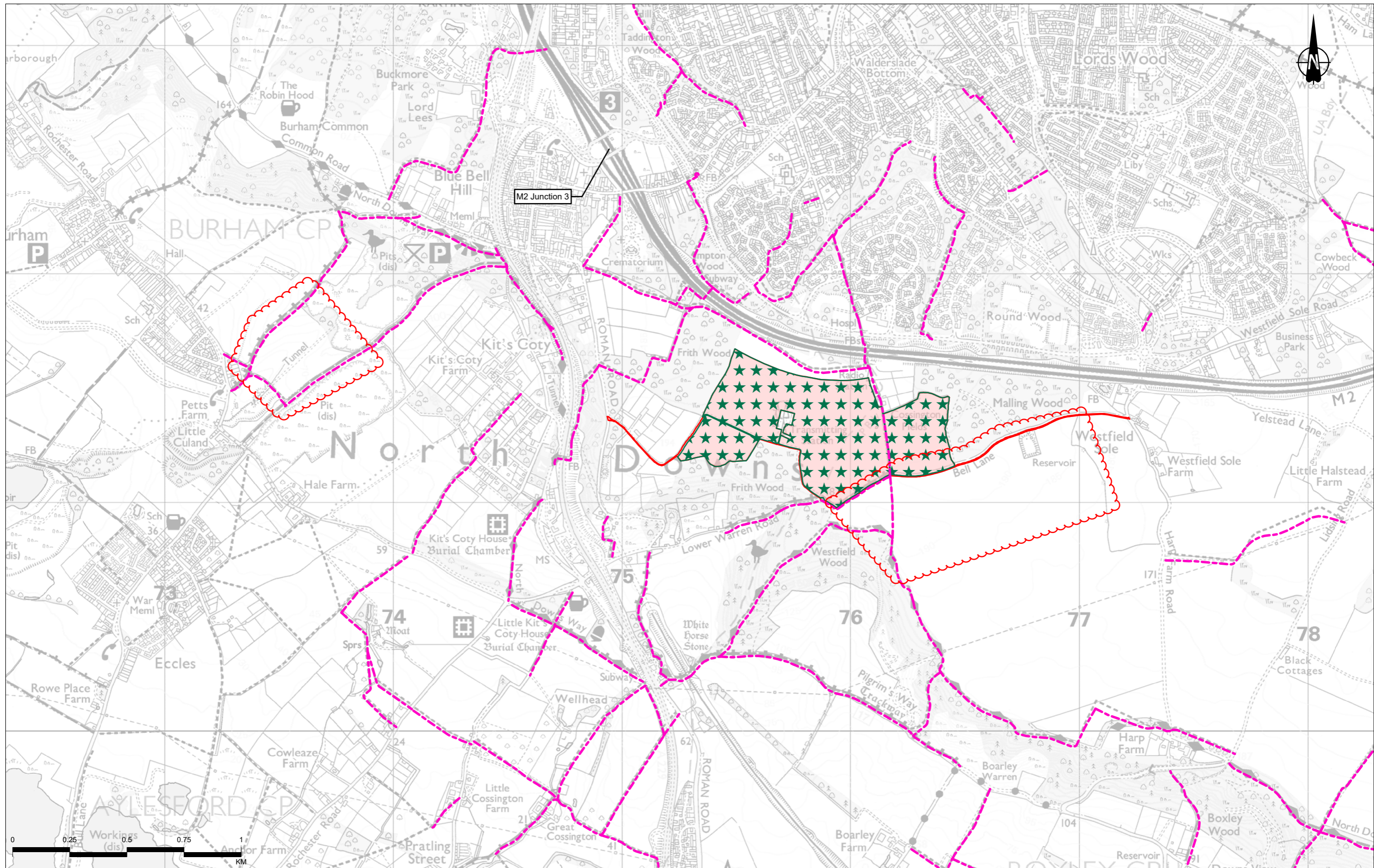

Contains Ordnance Survey data. © Crown copyright and database rights 2022. Ordnance Survey 100030469

P02	S8	01/12/2022	DCO Application	SW	LN	BF
P03	S9	05/09/2023	Deadline 4	MW	LN	BF
Rev	Status	Rev. Date	Purpose of revision	Drawn	Chkd	Apprv

Legend	
— Route alignment	— Ordinary watercourse/ditch diversion
— Earthworks	— Proposed hedgerow
— Order Limits	— Flood compensation area
— Operational zones	— Proposed grassland planting
— Existing Public Rights of Way	— Proposed woodland planting
— Proposed acoustic barrier	— Proposed Ancient Woodland mitigation planting
— Main river diversion	— Proposed Nitrogen deposition
— Shared use route (pedestrian/cycle)	— Shared use route (pedestrian/cycle)
— New pegasus crossing	— New pegasus crossing
— New signalled crossing	— New uncontrolled crossing
— New footpath	— Shared use route (pedestrian/cycle)
— New permissive pedestrian cycle route	— New permissive pedestrian cycle route
— New bridleway	— New permissive bridleway
— Upgraded bridleway	— Existing permissive bridleway resurfaced
— New permissive bridleway	— Shared use route (pedestrian/cycle/horse-riders)
— Diverted footpath/permissive bridleway use	— Upgraded byway
— Proposed Utility Diversions	— Multi-utility networks - permanent alignment
— Existing overhead cables to be removed	— Modified or new HV tower
— Existing HV tower to be removed	— Overhead electricity works - permanent alignment
— Gas networks - permanent alignment	

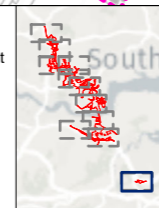

Client: national highways

Project: LOWER THAMES CROSSING

Status	PINS SUBMISSION	Original Size	A3	Revision	P03
Application Document Number	TR010032/APP/6.2	Scale	1:15,000		
Drawing Title	Figure 2.2 - Project Proposals				
	Page 1 of 11				
Drawing Number	HE540039-CJV-EGN-SZP_EGNE0000000-DR-LE-50002				

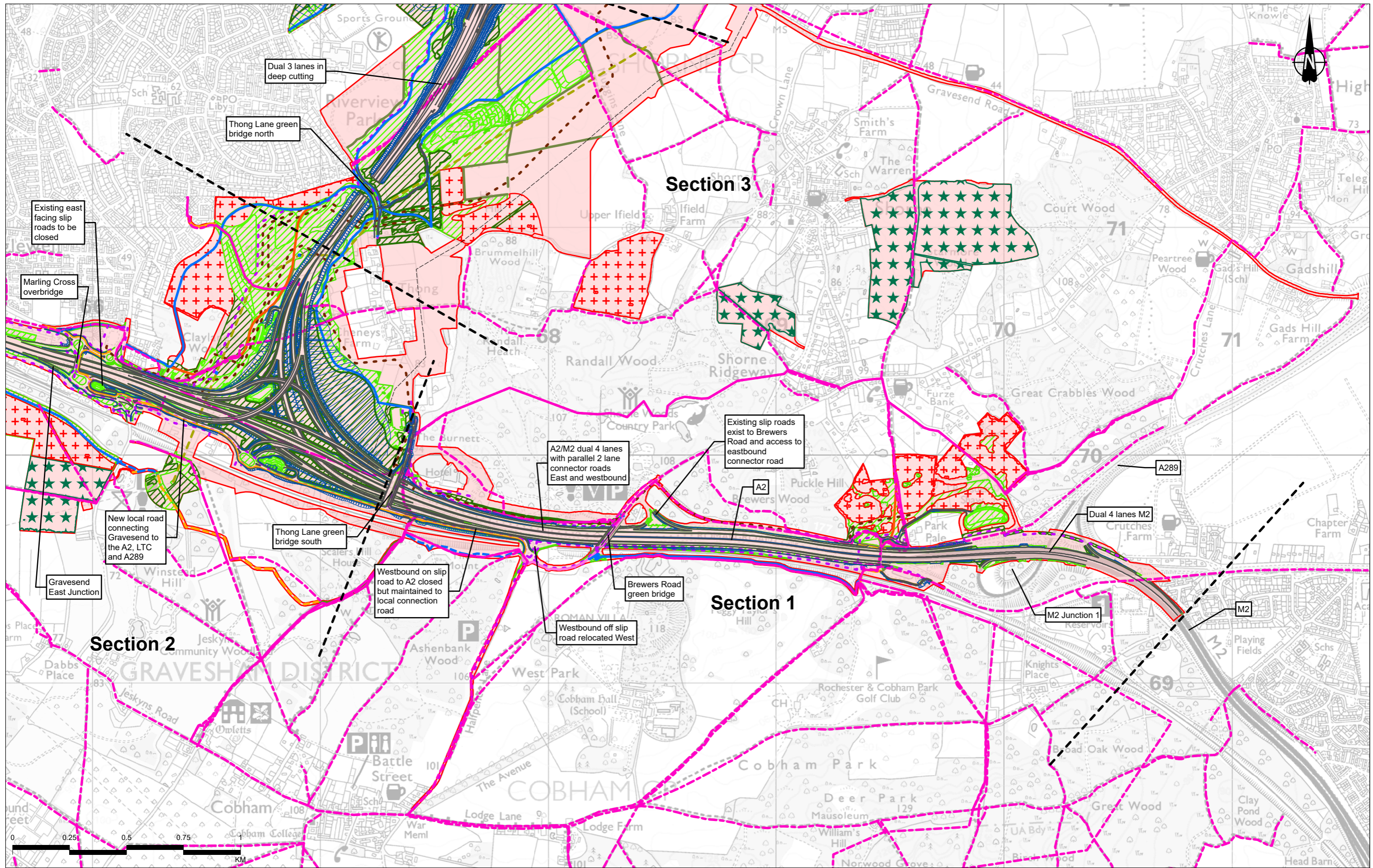

P02	S8	01/12/2022	DCO Application	SW	LN	BF
P03	S9	05/09/2023	Deadline 4	MW	LN	BF
Rev	Status	Rev. Date	Purpose of revision	Drawn	Chkd	Apprvd

<b>Legend</b> Route alignment Earthworks Order Limits Operational zones Existing Public Rights of Way Proposed acoustic barrier Main river diversion Ordinary watercourse/ditch diversion Proposed hedgerow Flood compensation area Proposed grassland planting Proposed woodland planting Proposed Ancient Woodland mitigation planting Proposed Nitrogen deposition Shared use route compensation planting Proposed Public Rights of Way and Upgrades New pegasus crossing	New signalled crossing New uncontrolled crossing New footpath Shared use route (pedestrian/cycle) New permissive pedestrian cycle route New bridleway Upgraded bridleway New permissive bridleway Existing permissive bridleway resurfaced Shared use route (pedestrian/cycle/horse-riders)	Diverted footpath/ permissive bridleway use Upgraded byway Proposed Utility Diversions Multi-utility networks - permanent alignment	Existing overhead cables to be removed Modified or new HV tower Existing HV tower to be removed Overhead electricity works - permanent alignment Gas networks - permanent alignment
---	--	--	---

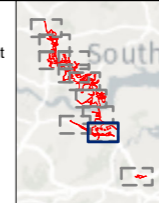

Client: **national highways**

Project: **LOWER THAMES CROSSING**

Status	PINS SUBMISSION	Original Size	A3	Revision	P03
Application Document Number	TR010032/APP/6.2	Scale	1:15,000		
Drawing Title	Figure 2.2 - Project Proposals				
Page 2 of 11					
Drawing Number	HE540039-CJV-EGN-SZP_EGNE0000000-DR-LE-50002				

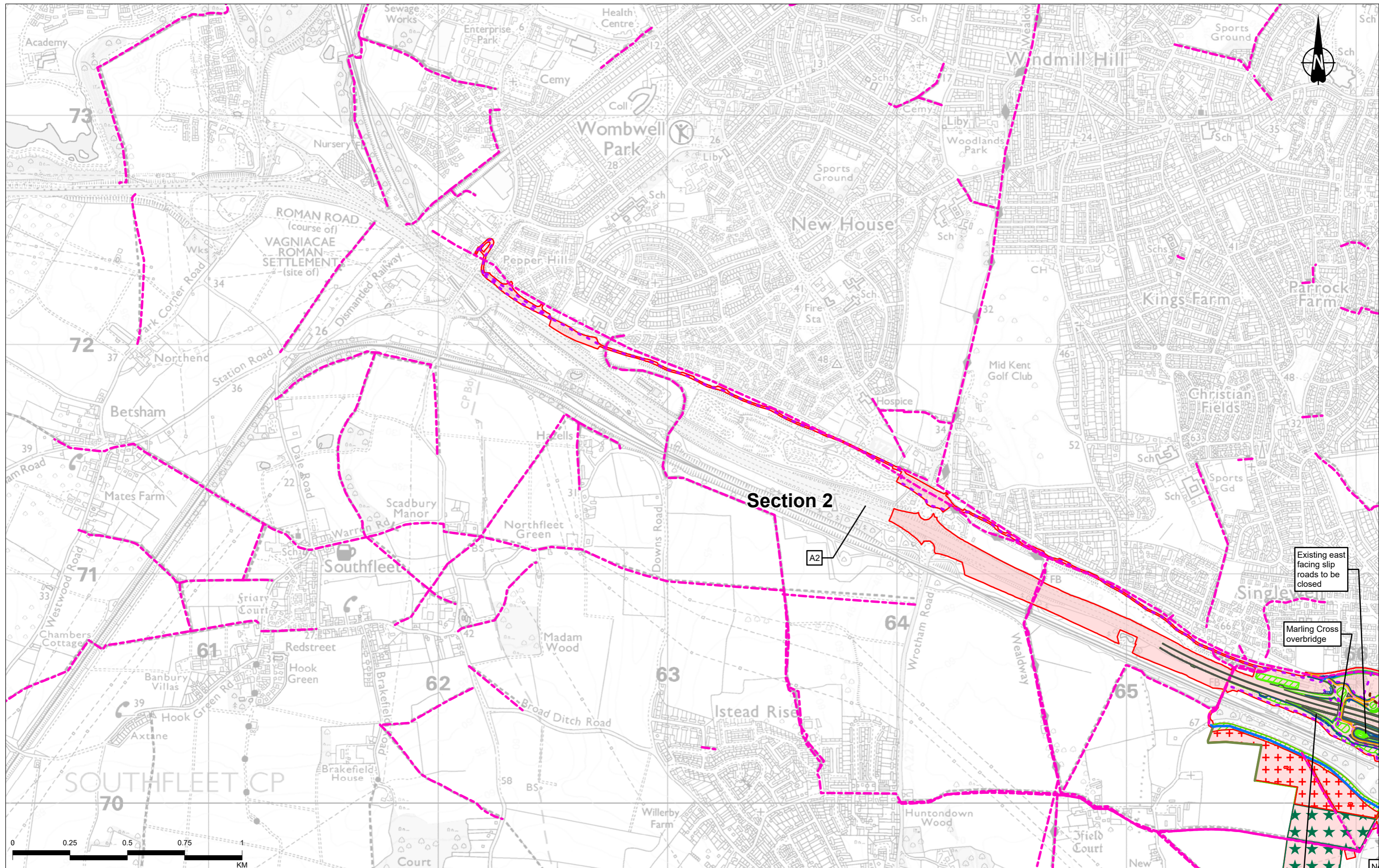

Contains Ordnance Survey data. © Crown copyright and database rights 2022. Ordnance Survey 100030649

P02	S8	01/12/2022	DCO Application	SW	LN	BF
P03	S9	05/09/2023	Deadline 4	MW	LN	BF
Rev	Status	Rev. Date	Purpose of revision	Drawn	Chkd	Apprvd

Legend	
— Route alignment	— Ordinary watercourse/ditch diversion
— Earthworks	— Proposed hedgerow
— Order Limits	— Flood compensation area
— Operational zones	— Proposed grassland planting
— Existing Public Rights of Way	— Proposed woodland planting
— Proposed acoustic barrier	— Proposed Ancient Woodland mitigation planting
— Main river diversion	— Proposed Nitrogen deposition
	— Shared use route compensation planting
	— Proposed Public Rights of Way and Upgrades
	— New pegasus crossing
	— New signalled crossing
	— New uncontrolled crossing
	— New footpath
	— Shared use route (pedestrian/cycle)
	— New permissive pedestrian cycle route
	— New bridleway
	— Upgraded bridleway
	— New permissive bridleway
	— Existing permissive bridleway resurfaced
	— Shared use route (pedestrian/cycle/horse-riders)
	— Diverted footpath/permissive bridleway use
	— Upgraded byway
	— Proposed Utility Diversions
	— Multi-utility networks - permanent alignment
	— Existing overhead cables to be removed
	— Modified or new HV tower
	— Existing HV tower to be removed
	— Overhead electricity works - permanent alignment
	— Gas networks - permanent alignment

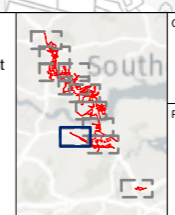

Client: national highways

Project: LOWER THAMES CROSSING

Status	PINS SUBMISSION	Original Size	A3	Revision	P03
Application Document Number	TR010032/APP/6.2	Scale	1:15,000		
Drawing Title	Figure 2.2 - Project Proposals				
	Page 3 of 11				
Drawing Number	HE540039-CJV-EGN-SZP_EGNE0000000-DR-LE-50002				

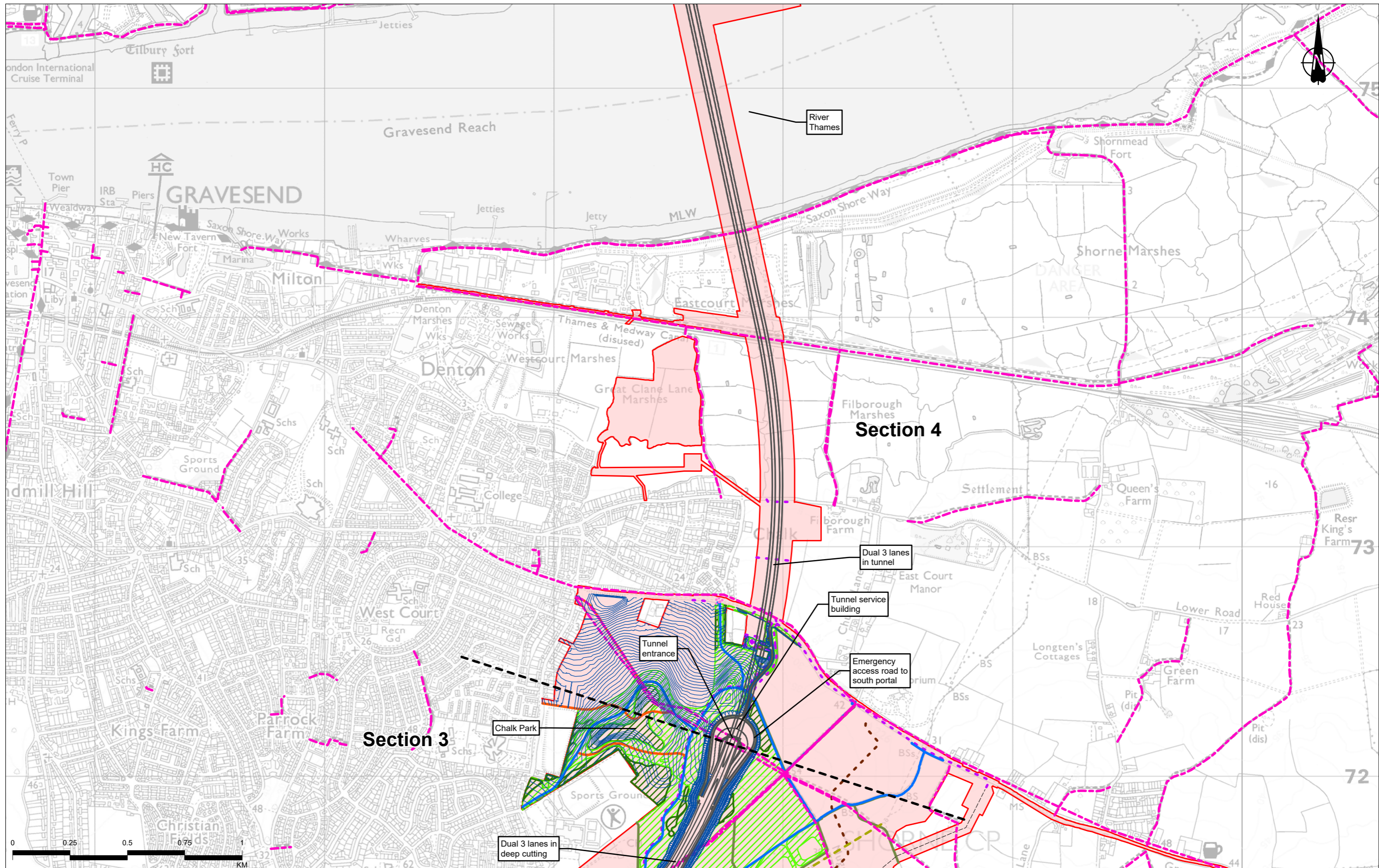

<p>Contains Ordnance Survey data. © Crown copyright and database rights 2022. Ordnance Survey 100030649</p>		<p><b>Legend</b></p> <ul style="list-style-type: none"> <li>Route alignment</li> <li>Earthworks</li> <li>Order Limits</li> <li>Operational zones</li> <li>Existing Public Rights of Way</li> <li>Proposed acoustic barrier</li> <li>Main river diversion</li> <li>Ordinary watercourse/ditch diversion</li> <li>Proposed hedgerow</li> <li>Flood compensation area</li> <li>Proposed grassland planting</li> <li>Proposed woodland planting</li> <li>Proposed Ancient Woodland mitigation planting</li> <li>Proposed Nitrogen deposition compensation planting</li> <li><b>Proposed Public Rights of Way and Upgrades</b></li> <li>New pegasus crossing</li> <li>New signalled crossing</li> <li>New uncontrolled crossing</li> <li>New footpath</li> <li>Shared use route (pedestrian/cycle)</li> <li>New permissive pedestrian cycle route</li> <li>New bridleway</li> <li>Upgraded bridleway</li> <li>New permissive bridleway</li> <li>Existing permissive bridleway resurfaced</li> <li>Shared use route (pedestrian/cycle/horse-riders)</li> <li>Diverted footpath/permissive bridleway use</li> <li>Upgraded byway</li> <li><b>Proposed Utility Diversions</b></li> <li>Multi-utility networks - permanent alignment</li> <li>Existing overhead cables to be removed</li> <li>Modified or new HV tower</li> <li>Existing HV tower to be removed</li> <li>Overhead electricity works - permanent alignment</li> <li>Gas networks - permanent alignment</li> </ul>		<p>Client: national highways</p> <p>Project: LOWER THAMES CROSSING</p>		<p>Status: PINS SUBMISSION</p> <p>Application Document Number: TR010032/APP/6.2</p> <p>Drawing Title: Figure 2.2 - Project Proposals</p> <p>Page 4 of 11</p> <p>Drawing Number: HE540039-CJV-EGN-SZP_EGNE0000000-DR-LE-50002</p>	
<p>P02 S8 01/12/2022 DCO Application SW LN BF</p> <p>P03 S9 05/09/2023 Deadline 4 MW LN BF</p>	<p>Rev Status Rev. Date Purpose of revision Drawn Chkd Apprvd</p>						

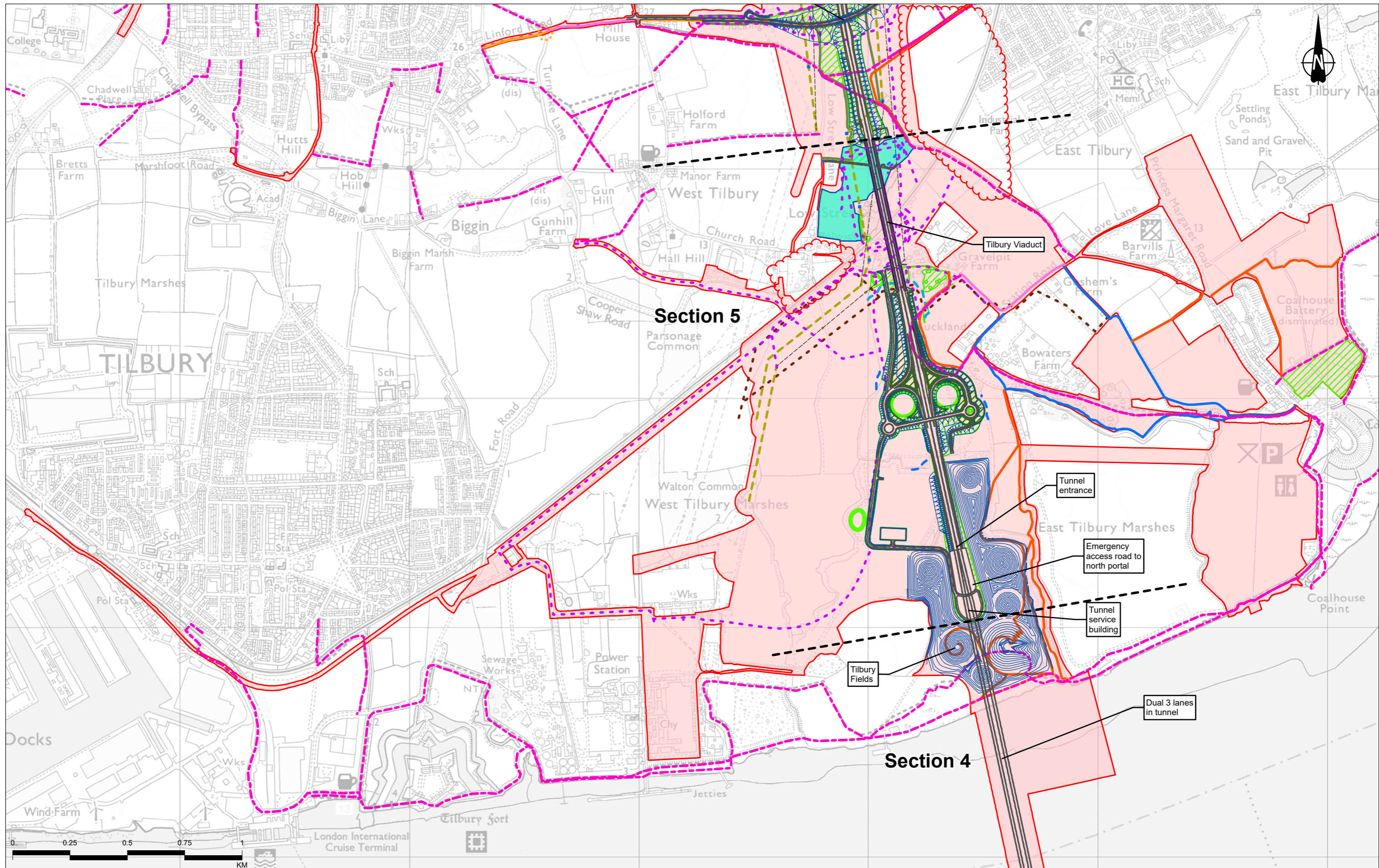

Contains Ordnance Survey data. © Crown copyright and database rights 2022. Ordnance Survey 100030649						
P02	S8	01/12/2022	DCO Application	SW	LN	BF
P03	S9	05/09/2023	Deadline 4	MW	LN	BF
Rev	Status	Rev. Date	Purpose of revision	Drawn	Chkd	Apprvd

<b>Legend</b> Route alignment Earthworks Order Limits Operational zones Existing Public Rights of Way Proposed acoustic barrier Main river diversion Ordinary watercourse/ditch diversion Proposed hedgerow Flood compensation area Proposed grassland planting Proposed woodland planting Proposed Ancient Woodland mitigation planting Proposed Nitrogen deposition compensation planting <b>Proposed Public Rights of Way and Upgrades</b> New pegasus crossing	New signalled crossing New uncontrolled crossing New footpath Shared use route (pedestrian/cycle) New permissive pedestrian cycle route New bridleway Upgraded bridleway New permissive bridleway Existing permissive bridleway resurfaced Shared use route (pedestrian/cycle/horse-riders)	Diverted footpath/permissive bridleway use Upgraded byway <b>Proposed Utility Diversions</b> Multi-utility networks - permanent alignment	Existing overhead cables to be removed Modified or new HV tower Existing HV tower to be removed Overhead electricity works - permanent alignment Gas networks - permanent alignment
--	--	--	---

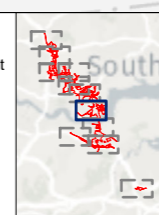

Client: **national highways**

Project: **LOWER THAMES CROSSING**

Status	PINS SUBMISSION	Original Size	A3	Revision	P03
Application Document Number	TR010032/APP/6.2	Scale	1:15,000		
Drawing Title	Figure 2.2 - Project Proposals				
Page 5 of 11					
Drawing Number	HE540039-CJV-EGN-SZP_EGNE0000000-DR-LE-50002				

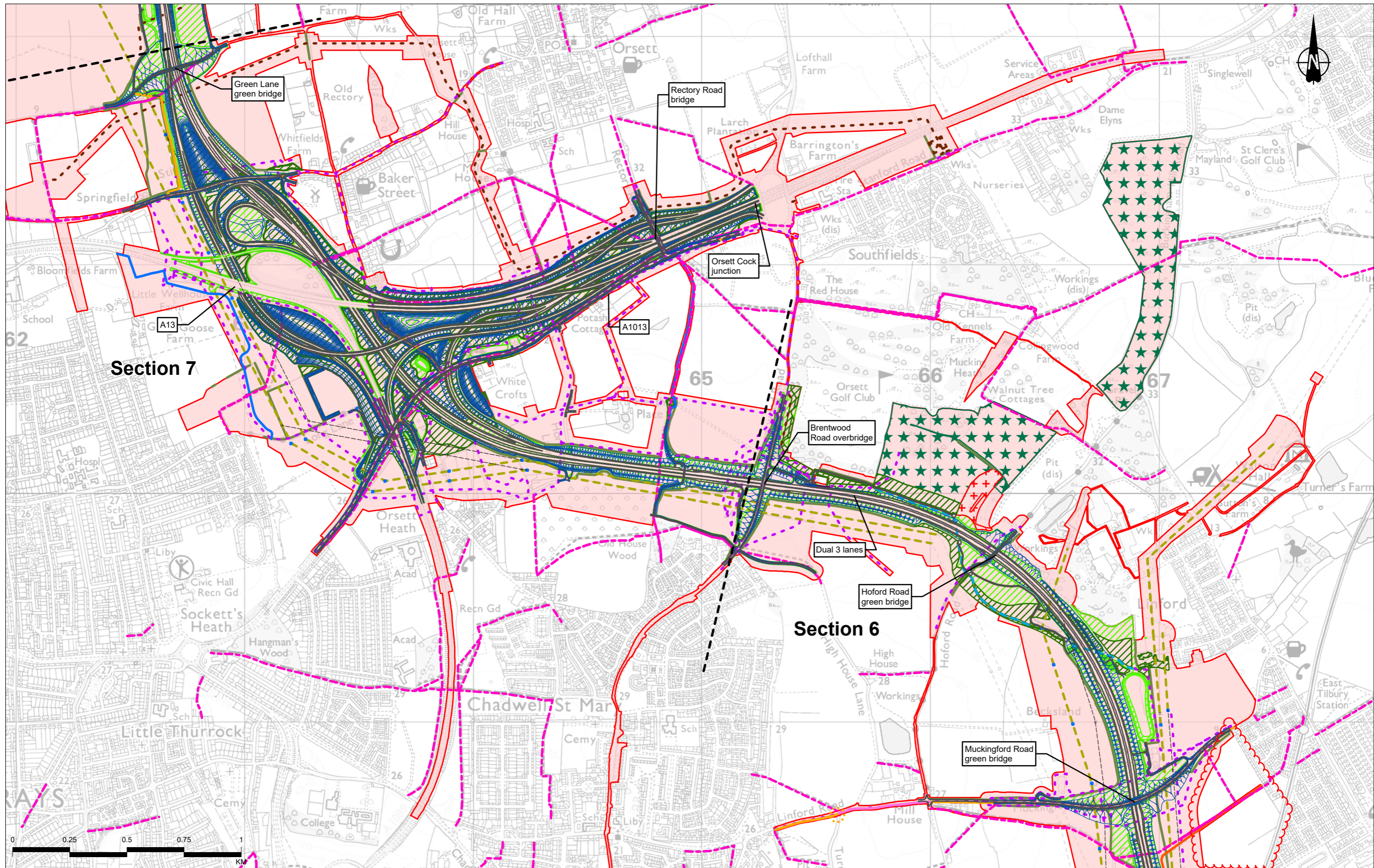

Contains Ordnance Survey data. © Crown copyright and database rights 2022. Ordnance Survey 100030649

P02	S8	01/12/2022	DCO Application	SW	LN	BF
P03	S9	05/09/2023	Deadline 4	MW	LN	BF
Rev	Status	Rev. Date	Purpose of revision	Drawn	Chkd	Apprvd

Legend	
— Route alignment	— Ordinary watercourse/ditch diversion
— Earthworks	— Proposed hedgerow
— Order Limits	— Flood compensation area
— Operational zones	— Proposed grassland planting
— Existing Public Rights of Way	— Proposed woodland planting
— Proposed acoustic barrier	— Proposed Ancient Woodland mitigation planting
— Main river diversion	— Proposed Nitrogen deposition compensation planting
—	— Proposed Public Rights of Way and Upgrades
—	— New pegasus crossing
—	— New signalled crossing
—	— New uncontrolled crossing
—	— New footpath
—	— Shared use route (pedestrian/cycle)
—	— New permissive pedestrian cycle route
—	— New bridleway
—	— Upgraded bridleway
—	— New permissive bridleway
—	— Existing permissive bridleway resurfaced
—	— Shared use route (pedestrian/cycle/horse-riders)
—	— Diverted footpath/permissive bridleway use
—	— Upgraded byway
—	— Proposed Utility Diversions
—	— Multi-utility networks - permanent alignment
—	— Existing overhead cables to be removed
—	— Modified or new HV tower
—	— Existing HV tower to be removed
—	— Overhead electricity works - permanent alignment
—	— Gas networks - permanent alignment

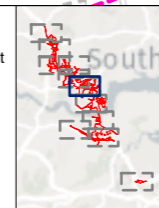

Client: **national highways**

Project: **LOWER THAMES CROSSING**

Status	PINS SUBMISSION	Original Size	A3	Revision	P03
Application Document Number	TR010032/APP/6.2	Scale	1:15,000		
Drawing Title	Figure 2.2 - Project Proposals				
Page 6 of 11					
Drawing Number	HE540039-CJV-EGN-SZP_EGNE0000000-DR-LE-50002				

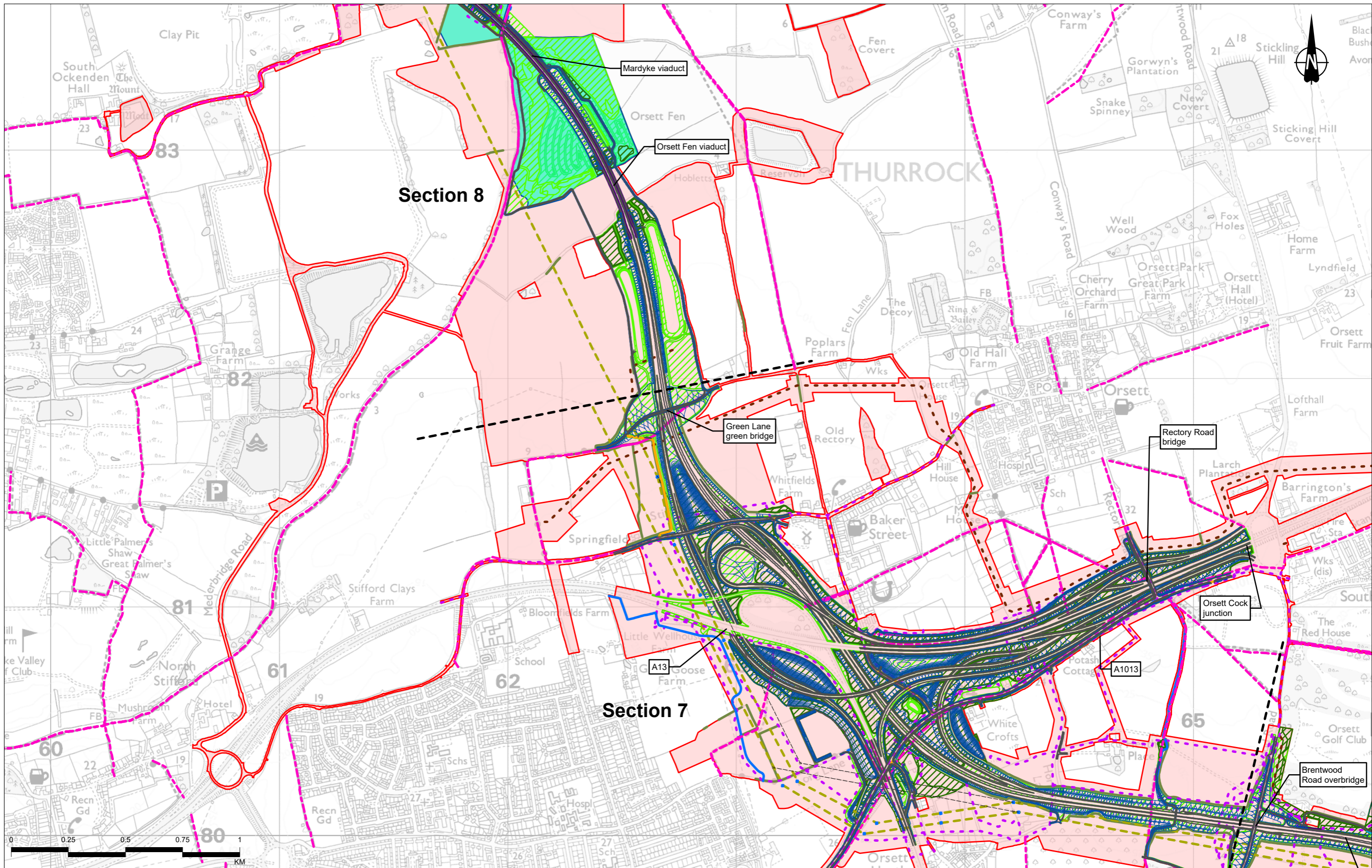

Contains Ordnance Survey data. © Crown copyright and database rights 2022. Ordnance Survey 100030649

P02	S8	01/12/2022	DCO Application	SW	LN	BF
P03	S9	05/09/2023	Deadline 4	MW	LN	BF
Rev	Status	Rev. Date	Purpose of revision	Drawn	Chkd	Apprvd

Legend	
Route alignment	Ordinary watercourse/ditch diversion
Earthworks	Proposed hedgerow
Order Limits	Flood compensation area
Operational zones	Proposed grassland planting
Existing Public Rights of Way	Proposed woodland planting
Proposed acoustic barrier	Proposed Ancient Woodland mitigation planting
Main river diversion	Proposed Nitrogen deposition compensation planting
Proposed Public Rights of Way and Upgrades	New pegasus crossing
New signalised crossing	New uncontrolled crossing
New footpath	Shared use route (pedestrian/cycle)
New permissive pedestrian cycle route	New permissive pedestrian cycle route
New brideway	Upgraded brideway
Upgraded brideway	New permissive brideway
New permissive brideway	Existing permissive brideway resurfaced
Existing permissive brideway resurfaced	Shared use route (pedestrian/cycle/horse-riders)
Diverted footpath/permissive brideway use	Upgraded byway
Proposed Utility Diversions	Multi-utility networks - permanent alignment
Existing overhead cables to be removed	Modified or new HV tower
Existing HV tower to be removed	Overhead electricity works - permanent alignment
Gas networks - permanent alignment	

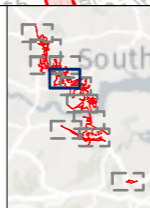

Client  
 national highways

Project  
**LOWER THAMES CROSSING**

Status	PINS SUBMISSION	Original Size	A3	Revision	P03
Application Document Number	TR010032/APP/6.2	Scale	1:15,000		
Drawing Title	Figure 2.2 - Project Proposals				
	Page 7 of 11				
Drawing Number	HE540039-CJV-EGN-SZP_EGNE0000000-DR-LE-50002				



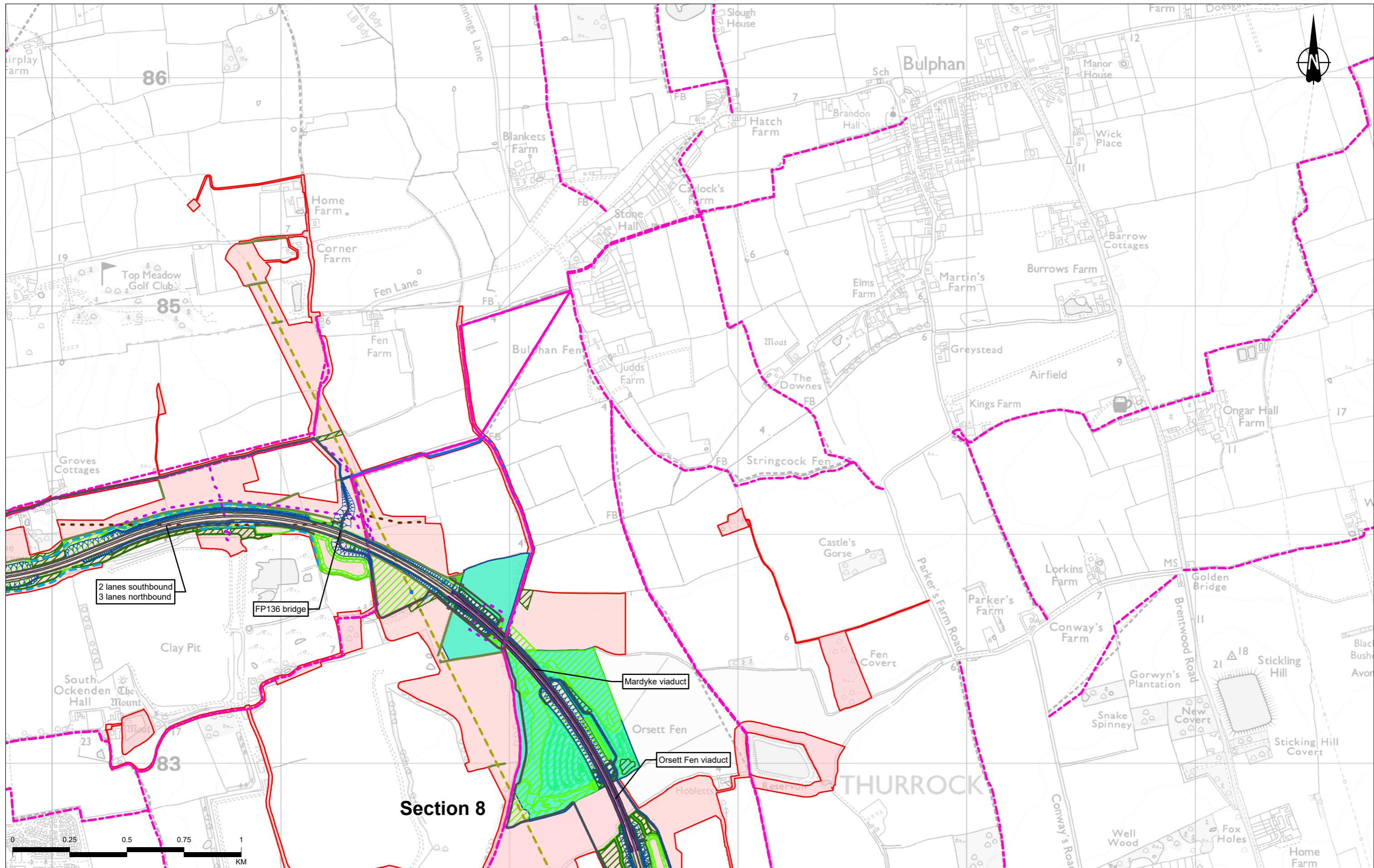

Contains Ordnance Survey data. © Crown copyright and database rights 2022. Ordnance Survey 100030649

P02	S8	01/12/2022	DCO Application	SW	LN	BF
P03	S9	05/09/2023	Deadline 4	MW	LN	BF
Rev	Status	Rev. Date	Purpose of revision	Drawn	Chkd	Apprvd

<ul style="list-style-type: none"> <li>Route alignment</li> <li>Earthworks</li> <li>Order Limits</li> <li>Operational zones</li> <li>Existing Public Rights of Way</li> <li>Proposed acoustic barrier</li> <li>Main river diversion</li> </ul>	<ul style="list-style-type: none"> <li>Ordinary watercourse/ditch diversion</li> <li>Proposed hedgerow</li> <li>Flood compensation area</li> <li>Proposed grassland planting</li> <li>Proposed woodland planting</li> </ul>	<ul style="list-style-type: none"> <li>Proposed Ancient Woodland mitigation planting</li> <li>Proposed Nitrogen deposition compensation planting</li> <li><b>Proposed Public Rights of Way and Upgrades</b></li> <li>New pegasus crossing</li> </ul>	<ul style="list-style-type: none"> <li>New signalled crossing</li> <li>New uncontrolled crossing</li> <li>New footpath</li> <li>Shared use route (pedestrian/cycle)</li> <li>New permissive pedestrian cycle route</li> </ul>	<ul style="list-style-type: none"> <li>New bridleway</li> <li>Upgraded bridleway</li> <li>New permissive bridleway</li> <li>Existing permissive bridleway resurfaced</li> <li>Shared use route (pedestrian/cycle/horse-riders)</li> </ul>	<ul style="list-style-type: none"> <li>Diverted footpath/permissive bridleway use</li> <li>Upgraded byway</li> <li><b>Proposed Utility Diversions</b></li> <li>Multi-utility networks - permanent alignment</li> </ul>	<ul style="list-style-type: none"> <li>Existing overhead cables to be removed</li> <li>Modified or new HV tower</li> <li>Existing HV tower to be removed</li> <li>Overhead electricity works - permanent alignment</li> </ul>	<ul style="list-style-type: none"> <li>Gas networks - permanent alignment</li> </ul>
--	---	--	---	---	--	---	--

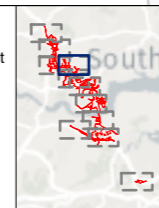

Client: **national highways**

Project: **LOWER THAMES CROSSING**

Status	PINS SUBMISSION		Original Size	A3	Revision	P03
Application Document Number	TR010032/APP/6.2		Scale	1:15,000		
Drawing Title	Figure 2.2 - Project Proposals					
Page 8 of 11						
Drawing Number	HE540039-CJV-EGN-SZP_EGNE0000000-DR-LE-50002					

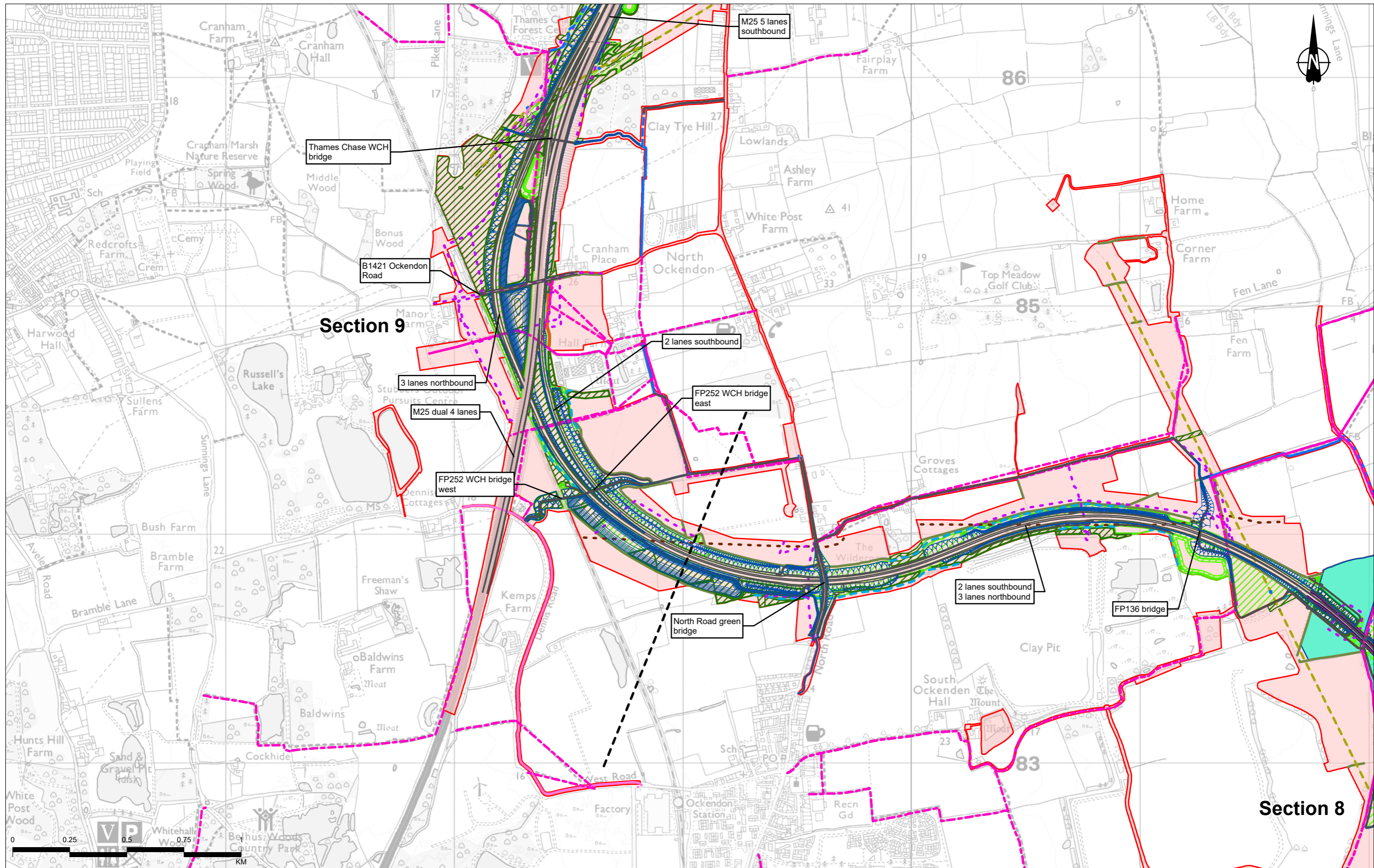

P02	S8	01/12/2022	DCO Application	SW	LN	BF
P03	S9	05/09/2023	Deadline 4	MW	LN	BF
Rev	Status	Rev. Date	Purpose of revision	Drawn	Chkd	Apprvd

<b>Legend</b> Route alignment Earthworks Order Limits Operational zones Existing Public Rights of Way Proposed acoustic barrier Main river diversion Ordinary watercourse/ditch diversion Proposed hedgerow Flood compensation area Proposed grassland planting Proposed woodland planting Proposed Ancient Woodland mitigation planting Proposed Nitrogen deposition compensation planting <b>Proposed Public Rights of Way and Upgrades</b> New pegasus crossing	New signalled crossing New uncontrolled crossing New footpath Shared use route (pedestrian/cycle) New permissive pedestrian cycle route New bridleway Upgraded bridleway New permissive bridleway Existing permissive bridleway resurfaced Shared use route (pedestrian/cycle/horse-riders)	Diverted footpath/permissive bridleway use Upgraded byway <b>Proposed Utility Diversions</b> Multi-utility networks - permanent alignment	Existing overhead cables to be removed Modified or new HV tower Existing HV tower to be removed Overhead electricity works - permanent alignment Gas networks - permanent alignment
--	--	--	---

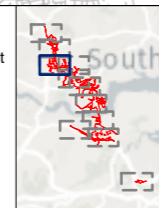

Client: national highways

Project: LOWER THAMES CROSSING

Status	PINS SUBMISSION	Original Size	A3	Revision	P03
Application Document Number	TR010032/APP/6.2	Scale	1:15,000		
Drawing Title	Figure 2.2 - Project Proposals				
Page 9 of 11					
Drawing Number	HE540039-CJV-EGN-SZP_EGNE0000000-DR-LE-50002				

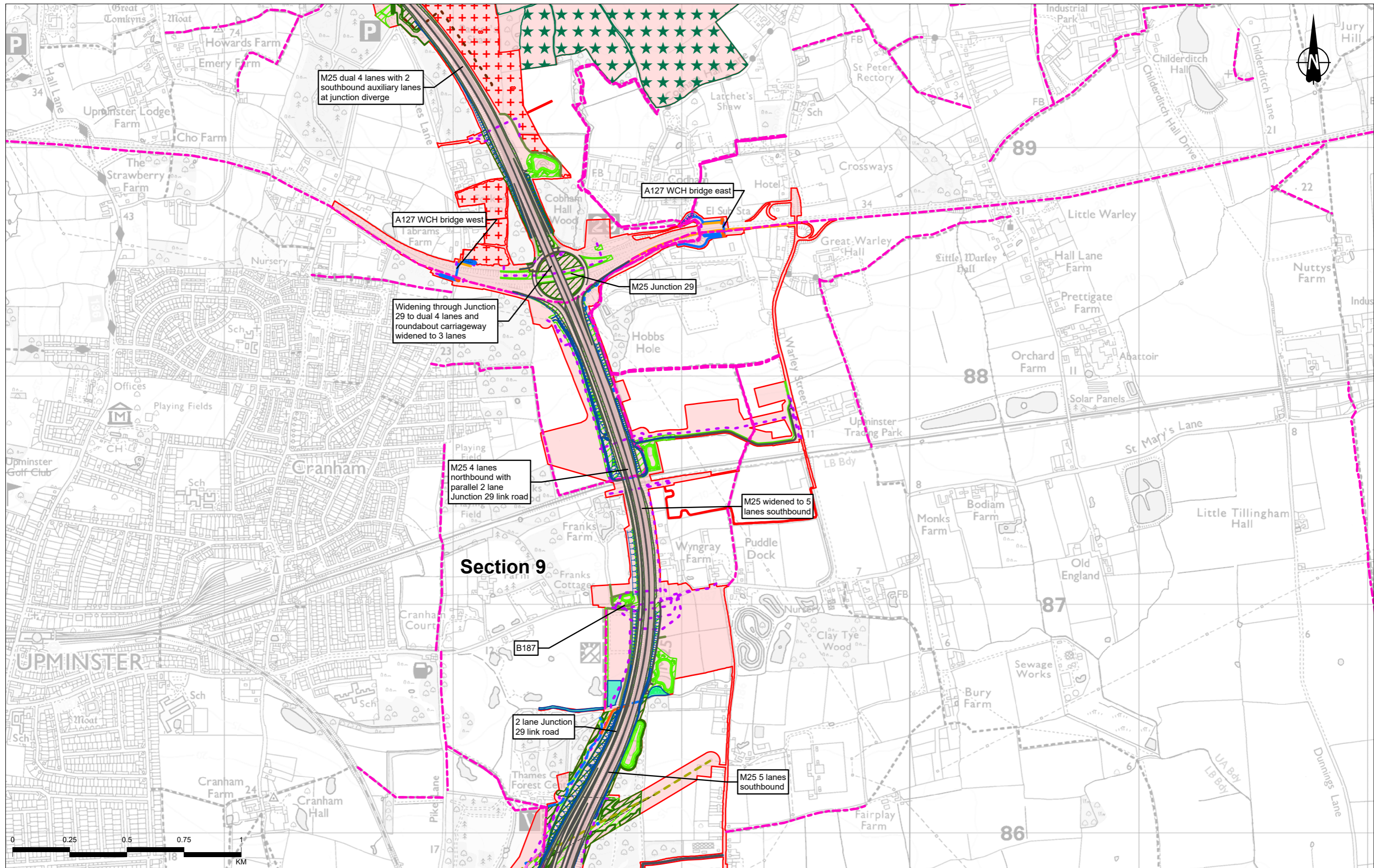

**Section 9**

Contains Ordnance Survey data. © Crown copyright and database rights 2022. Ordnance Survey 100030649

P02	S8	01/12/2022	DCO Application	SW	LN	BF
P03	S9	05/09/2023	Deadline 4	MW	LN	BF
Rev	Status	Rev. Date	Purpose of revision	Drawn	Chkd	Apprvd

<ul style="list-style-type: none"> <li>Route alignment</li> <li>Earthworks</li> <li>Order Limits</li> <li>Operational zones</li> <li>Existing Public Rights of Way</li> <li>Proposed acoustic barrier</li> <li>Main river diversion</li> </ul>	<ul style="list-style-type: none"> <li>Ordinary watercourse/ditch diversion</li> <li>Proposed hedgerow</li> <li>Flood compensation area</li> <li>Proposed grassland planting</li> <li>Proposed woodland planting</li> </ul>	<ul style="list-style-type: none"> <li>Proposed Ancient Woodland mitigation planting</li> <li>Proposed Nitrogen deposition</li> <li>Shared use route (pedestrian/cycle)</li> <li>New permissive pedestrian cycle route</li> <li>New pegasus crossing</li> </ul>	<ul style="list-style-type: none"> <li>New signalled crossing</li> <li>New uncontrolled crossing</li> <li>New footpath</li> <li>Shared use route (pedestrian/cycle)</li> <li>New permissive pedestrian cycle route</li> </ul>	<ul style="list-style-type: none"> <li>New bridleway</li> <li>Upgraded bridleway</li> <li>New permissive bridleway</li> <li>Existing permissive bridleway resurfaced</li> <li>Shared use route (pedestrian/cycle/horse-riders)</li> </ul>	<ul style="list-style-type: none"> <li>Diverted footpath/permissive bridleway use</li> <li>Upgraded byway</li> <li>Proposed Utility Diversions</li> <li>Multi-utility networks - permanent alignment</li> </ul>	<ul style="list-style-type: none"> <li>Existing overhead cables to be removed</li> <li>Modified or new HV tower</li> <li>Existing HV tower to be removed</li> <li>Overhead electricity works - permanent alignment</li> </ul>	<ul style="list-style-type: none"> <li>Gas networks - permanent alignment</li> </ul>
--	---	---	---	---	---	---	--

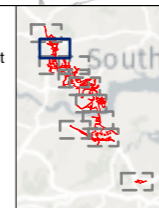

Client: **national highways**

Project: **LOWER THAMES CROSSING**

Status	PINS SUBMISSION	Original Size	A3	Revision	P03
Application Document Number	TR010032/APP/6.2	Scale	1:15,000		
Drawing Title	Figure 2.2 - Project Proposals				
	Page 10 of 11				
Drawing Number	HE540039-CJV-EGN-SZP_EGNE0000000-DR-LE-50002				

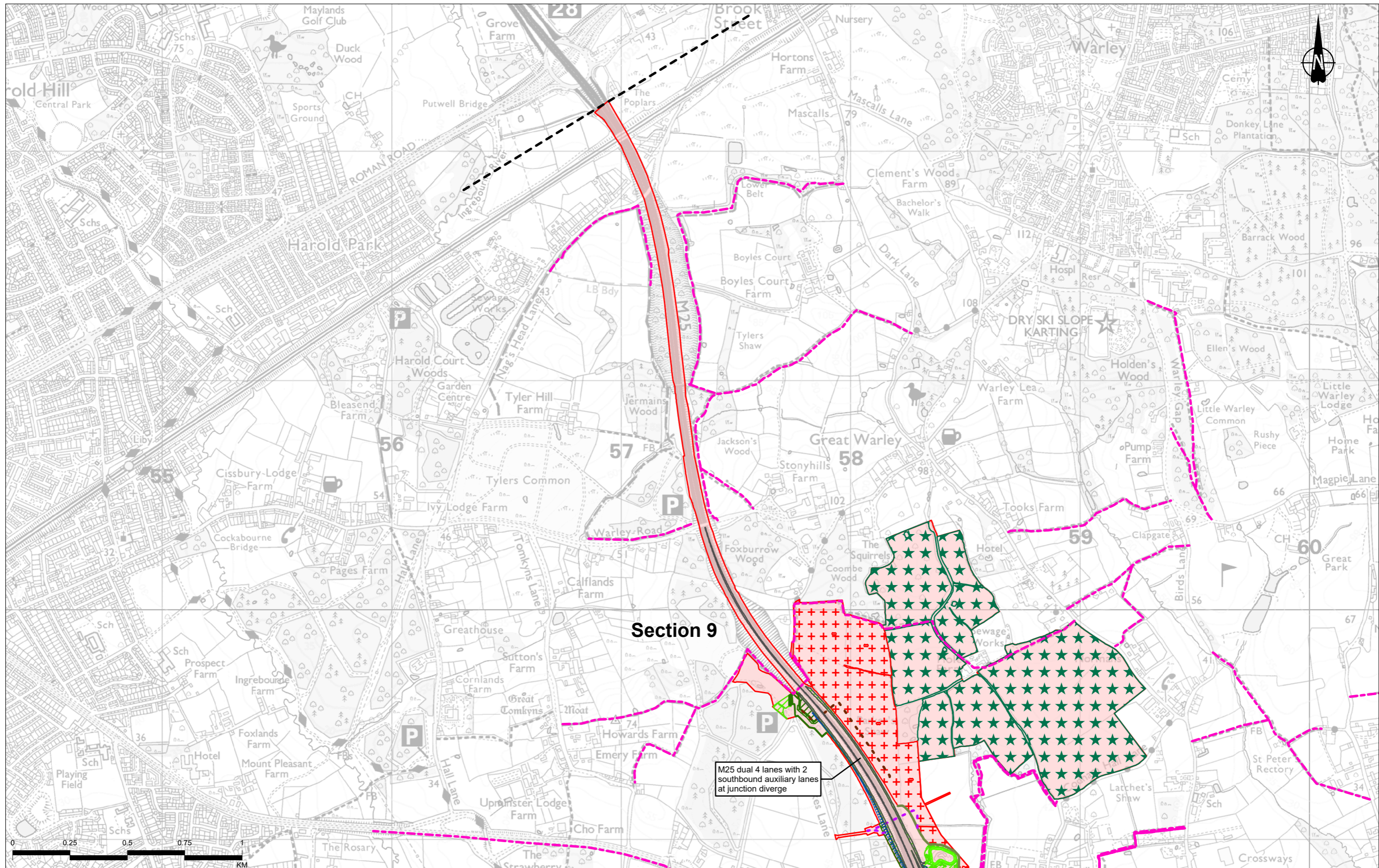

**Section 9**

M25 dual 4 lanes with 2 southbound auxiliary lanes at junction diverge

<p>Contains Ordnance Survey data. © Crown copyright and database rights 2022. Ordnance Survey 100030649</p>		<p><b>Legend</b></p> <ul style="list-style-type: none"> <li>Route alignment</li> <li>Earthworks</li> <li>Order Limits</li> <li>Operational zones</li> <li>Existing Public Rights of Way</li> <li>Proposed acoustic barrier</li> <li>Main river diversion</li> <li>Ordinary watercourse/ditch diversion</li> <li>Proposed hedgerow</li> <li>Flood compensation area</li> <li>Proposed grassland planting</li> <li>Proposed woodland planting</li> <li>Proposed Ancient Woodland mitigation planting</li> <li>Proposed Nitrogen deposition</li> <li>Shared use route (pedestrian/cycle)</li> <li>New permissive pedestrian cycle route</li> <li>New signalled crossing</li> <li>New uncontrolled crossing</li> <li>New footpath</li> <li>Shared use route (pedestrian/cycle)</li> <li>New permissive pedestrian cycle route</li> <li>New bridleway</li> <li>Upgraded bridleway</li> <li>New permissive bridleway</li> <li>Existing permissive bridleway resurfaced</li> <li>Shared use route (pedestrian/cycle/horse-riders)</li> <li>Diverted footpath/permissive bridleway use</li> <li>Upgraded byway</li> <li>Proposed Utility Diversions</li> <li>Multi-utility networks - permanent alignment</li> <li>Existing overhead cables to be removed</li> <li>Modified or new HV tower</li> <li>Existing HV tower to be removed</li> <li>Overhead electricity works - permanent alignment</li> <li>Gas networks - permanent alignment</li> </ul>		<p>Client: <b>national highways</b></p> <p>Project: <b>LOWER THAMES CROSSING</b></p>		<p>Status: <b>PINS SUBMISSION</b></p> <p>Application Document Number: <b>TR010032/APP/6.2</b></p> <p>Drawing Title: <b>Figure 2.2 - Project Proposals</b></p> <p>Page 11 of 11</p> <p>Drawing Number: <b>HE540039-CJV-EGN-SZP_EGNE0000000-DR-LE-50002</b></p>	
<p>P02 S8 01/12/2022 DCO Application SW LN BF</p> <p>P03 S9 05/09/2023 Deadline 4 MW LN BF</p>	<p>Rev Status Rev. Date Purpose of revision Drawn Chkd Apprv</p>						

If you need help accessing this or any other National Highways information, please call **0300 123 5000** and we will help you.

© Crown copyright 2023.

You may re-use this information (not including logos) free of charge in any format or medium, under the terms of the Open Government Licence. To view this licence:

visit [www.nationalarchives.gov.uk/doc/open-government-licence/](http://www.nationalarchives.gov.uk/doc/open-government-licence/)

write to the **Information Policy Team, The National Archives, Kew, London TW9 4DU**, or email [psi@nationalarchives.gsi.gov.uk](mailto:psi@nationalarchives.gsi.gov.uk).

Mapping (where present): © Crown copyright and database rights 2023 OS 100030649. You are permitted to use this data solely to enable you to respond to, or interact with, the organisation that provided you with the data. You are not permitted to copy, sub-license, distribute or sell any of this data to third parties in any form.

If you have any enquiries about this publication email [info@nationalhighways.co.uk](mailto:info@nationalhighways.co.uk) or call **0300 123 5000\***.

\*Calls to 03 numbers cost no more than a national rate call to an 01 or 02 number and must count towards any inclusive minutes in the same way as 01 and 02 calls. These rules apply to calls from any type of line including mobile, BT, other fixed line or payphone. Calls may be recorded or monitored.

Printed on paper from well-managed forests and other controlled sources when issued directly by National Highways.

Registered office Bridge House, 1 Walnut Tree Close, Guildford GU1 4LZ

National Highways Limited registered in England and Wales number 09346363